

## ATTESTATION PAPER.

No. 475368

Folio.

## CANADIAN OVER-SEAS EXPEDITIONARY FORCE.

## QUESTIONS TO BE PUT BEFORE ATTESTATION.

(ANSWERS.)

1. What is your name?..... William MacLurg, MacLurg William
2. In what Town, Township or Parish, and in what Country were you born?..... Ardstraw, Tyrone, Ireland
3. What is the name of your next-of-kin?..... Alexander MacLurg, (Father)
4. What is the address of your next-of-kin?..... 106 Cowan Ave. Toronto, Canada
5. What is the date of your birth?..... September 12th 1897
6. What is your Trade or Calling?..... Clerk
7. Are you married?..... Single
8. Are you willing to be vaccinated or re-vaccinated? and Inoculated? WM..... Yes
9. Do you now belong to the Active Militia?..... No
10. Have you ever served in any Military Force?..... No  
If so, state particulars of former Service.
11. Do you understand the nature and terms of your engagement?..... Yes
12. Are you willing to be attested to serve in the } Yes  
CANADIAN OVER-SEAS EXPEDITIONARY FORCE? }

William MacLurg (Signature of Man.)  
H. S. Pretty (Signature of Witness.)

## DECLARATION TO BE MADE BY MAN ON ATTESTATION.

I, William MacLurg, do solemnly declare that the above answers made by me to the above questions are true, and that I am willing to fulfil the engagements by me now made, and I hereby engage and agree to serve in the Canadian Over-Seas Expeditionary Force, and to be attached to any arm of the service therein, for the term of one year, or during the war now existing between Great Britain and Germany should that war last longer than one year, and for six months after the termination of that war provided His Majesty should so long require my services, or until legally discharged.

William MacLurg (Signature of Recruit)

Date September 29th 1915. H. S. Pretty (Signature of Witness)

## OATH TO BE TAKEN BY MAN ON ATTESTATION.

I, William MacLurg, do make Oath, that I will be faithful and bear true Allegiance to His Majesty King George the Fifth, His Heirs and Successors, and that I will as in duty bound honestly and faithfully defend His Majesty, His Heirs and Successors, in Person, Crown and Dignity, against all enemies, and will observe and obey all orders of His Majesty, His Heirs and Successors, and of all the Generals and Officers set over me. So help me God.

William MacLurg (Signature of Recruit)

Date September 29th 1915. H. S. Pretty (Signature of Witness)

## CERTIFICATE OF MAGISTRATE.

The Recruit above-named was cautioned by me that if he made any false answer to any of the above questions he would be liable to be punished as provided in the Army Act.

The above questions were then read to the Recruit in my presence.

I have taken care that he understands each question, and that his answer to each question has been duly entered as replied to, and the said Recruit has made and signed the declaration and taken the oath before me, at Toronto, Canada this 29th day of September 1915.

W. M. M. M. M. (Signature of Justice)

I certify that the above is a true copy of the Attestation of the above-named Recruit.

W. M. M. M. M. (Approving Officer)

Description of William MacLurg on Enlistment.

Apparent Age 18 years ..... months.  
 (To be determined according to the instructions given in the Regulations for Army Medical Services.)

Distinctive marks, and marks indicating congenital peculiarities or previous disease.

(Should the Medical Officer be of opinion that the recruit has served before, he will, unless the man acknowledges to any previous service, attach a slip to that effect, for the information of the Approving Officer).

Height ..... 6 ft. 1 ins.

Chest measurement { Girth when fully expanded..... 38 ins.  
 Range of expansion..... 4½ ins.

Complexion ..... Fresh

Eyes ..... Grey

Hair ..... Brown

Religious denominations. { Church of England.....  
 Presbyterian..... Presbyterian  
 Methodist.....  
 Baptist or Congregationalist.....  
 Other Protestants.....  
 (Denomination to be stated.)  
 Roman Catholic.....  
 Jewish.....

Scar from burn behind right knee.

CERTIFICATE OF MEDICAL EXAMINATION.

I have examined the above-named Recruit and find that he does not present any of the causes of rejection specified in the Regulations for Army Medical Services.

He can see at the required distance with either eye; his heart and lungs are healthy; he has the free use of his joints and limbs, and he declares that he is not subject to fits of any description.

I consider him\* fit ..... for the Canadian Overseas Expeditionary Force.

Date September 29th 1915

Place Toronto, Canada

*Jas. W. Boston*  
 Captain  
 Medical Officer  
 TORONTO RECRUITING DEPOT

\*Insert here "fit" or "unfit."

NOTE.—Should the Medical Officer consider the Recruit unfit, he will fill in the foregoing Certificate only in the case of those who have been attested, and will briefly state below the cause of unfitness:—

CERTIFICATE OF OFFICER COMMANDING UNIT.

William MacLurg, ..... having been finally approved and inspected by me this day, and his Name, Age, Date of Attestation, and every prescribed particular having been recorded, I certify that I am satisfied with the correctness of this Attestation.

*W. S. [Signature]*  
 (Signature of Officer)  
 Capt

Date 5/10/15 1915

49  
26.11.18

- Proceedings of Court of Inquiry or on men reported Missing on Active Service.....
- Attestation Papers..... *2*
- Declaration of change of name.....
- Authority for special enlistments.....
- Documents of re-enlisted men.....
- Regimental Conduct Sheet..... *1*
- Compulsory Stoppages.....
- Casualty Forms..... *1*
- Proceedings on discharge.....
- Corps History Sheet.....
- Date and No. of Deposit Receipt for Purchase Money and Amount.....
- Parchment Certificate.....
- Medical Report for Invalids.....
- Medical History Sheet..... *2*
- Proceedings of Regt. Court Martial.....
- Copies of Convictions by Civil Power.....
- Company Conduct Sheet..... *1*
- Clothing Transfer Certificate.....
- Inventory of Kit.....
- Last Pay Certificate.....

Copy of will - *1*  
copy - *1*  
R 49 - *1*

DISCHARGE DOCUMENTS

R. O. No.....  
H. Q. No.....

Name MAC LURG WILLIAM  
Regt. No. 475368 Rank pte.  
Corps P.P.C.S.I.

*Join A. 15.9.16*



29125

*1-1*  
*1-1*

M. F. W. 62.  
50M-9-16.  
H. Q. 1772-39-835.



*IR 12*

open  
ATA

6638





REGT'L NO 475368NAME Mac Lurg William

H. Q. FILE No. 649-

RANK AND CORPS S/Cpl P P C L, I. (Form 4 No. 1185)FOLLOWS  
No.

CABLE

No.

DATE

NATURE OF CASUALTY

FOLLOWS

C0169828-9-16Killed in action Sept 15<sup>th</sup> 1916A. N. B.2090aKilled in action Sept 15<sup>th</sup> 1916Rouen25-9-16

LIST No

HOSPITAL

DATE OF  
ADMISSION

REMARKS

4460

Killed in action

15-9-16



4.B  
Dues

Number 475368

Rank *Lieut*



Surname *MACLURG*

Christian Name *William*

Units *P.O.C. L.I.* Theatre of War *France*

Date of Service *25-5-16*

Remarks *(F) Rev. A. MacLurg,*

Latest Address *The Manse,  
315 East Chestnut St.,  
Washington, Penn.*

Roll No.

200m.-6-21. *B Page 22618. USA*

TOTAL SERVICE WHERE

AND HOW LONG

DISEASE OR INJURY

OPERATIONS

RESULT OF OPERATIONS

(A) DATE OF ARRIVAL AT HOSPITAL AS AN ADMISSION

(B) AS A TRANSFER (STATE WHERE FROM)

NAME OF HOSPITAL

DATE OF DISCHARGE TO UNIT

DATE OF DISCHARGE AS AN INVALID

DATE OF DEATH

DATE OF TRANSFER (STATE WHERE TO)

NAME OF HOSPITAL

OTHER INDEPENDENT CONDITIONS DIAGNOSED

NEXT OF KIN

ADDRESS

HOSPITAL

M. F. W. 142.

1772-39-1171.

50m.-2-19.

DESP. MAR 29 1923  
REGN 1147  
3572

DATE AND PLACE OF ORI

IN CA

\* CROSS O

649-M-8166.

✓  
MacLurg, William #475368 L/Cpl.

P.P.C-L.I.

Medals &  
Dec.

Father

✓  
Rev. A. MacLurg,  
The Manse,  
315 East Chestnut St.,  
Washington, U.S.A.

P.&S.

As above.

"  
(Ser. # 762928)

Mem. Cross. Mother.

Mr. A. MacLurg,  
Address as above.

Penn.

not eligible for 14-15 Stars

Scroll Desp. JUN 9 1922 Reqn. No. 2,464-36

E.. .. V.M.

MAY 20 1922

E.. .. B-11-20

Reqn No P38316

W R.R.

~~M~~ 6-59111

DEC 30 1920

6638

446

## Casualty Form—Active Service.

CERTIFIED COPY  
 Army Form B. 103. JWS.  
 Canadian Record Office,  
 Westminster House,  
 7, Millbank, S.W.

Regiment or Corps P.P.C.L.I.Regimental No. 475 368 Rank Pt Name MacLurg WmEnlisted (a) 24/9/15 Terms of Service (a) War 16 mo Service reckons from (a) 29/9/15Date of promotion } \_\_\_\_\_ Date of appointment } \_\_\_\_\_ Numerical position on } \_\_\_\_\_  
to present rank } to lance rank } roll of N.C.Os. }Extended \_\_\_\_\_ Re-engaged \_\_\_\_\_ Qualification (b) Clerk

| Report   |                    | Record of promotions, reductions, transfers, casualties, etc., during active service, as reported on Army Form B. 213, Army Form A. 36, or in other official documents. The authority to be quoted in each case. | Place          | Date     | Remarks taken from Army Form B. 213, Army Form A. 36, or other official documents. |
|----------|--------------------|------------------------------------------------------------------------------------------------------------------------------------------------------------------------------------------------------------------|----------------|----------|------------------------------------------------------------------------------------|
| Date     | From whom received |                                                                                                                                                                                                                  |                |          |                                                                                    |
| 25.5.16  | O.C. R.C.A. Depot  | Proceeded Overseas to P.P.C.L.I.                                                                                                                                                                                 | France         | 25.5.16  | O.S. Tynan<br>St. Ady                                                              |
| 26-5-16. | Can Base           | D. Arrived in France and strength of Batta at Can                                                                                                                                                                | Base Depot.    | 26-5-16. | Hom Roll. Part 11 Order No. 22. dated 31-5-16.                                     |
| 30-5-16. | O. B. D.           | Left Can Base Depot for                                                                                                                                                                                          | Unit in Field. | 30-5-16. | Hom Roll.                                                                          |
|          | O.C. Batta.        | Joined Unit from Base in                                                                                                                                                                                         | the Field.     |          | B. 213.                                                                            |
| 1.7.16   | O.C. Bn            | Appnt. Lt. Cpl. Unpaid                                                                                                                                                                                           | Field          | 24.6.16  | B213 Part II 027 d. 7-7/16                                                         |
| 5/8/16   | O.C. Bn            | Appnt. Paid Lt. Cpl.                                                                                                                                                                                             | Field          | 3/8/16   | B213 Part II O. 32, d. 14/8/16                                                     |
| 20/9/16  | O.C. Batta         | Killed in action                                                                                                                                                                                                 | Field          | 15/9/16  | File H.I. 137/1271 Part II order no 51 d 25/9/16                                   |

(a) In the case of a man who has re-engaged for, or enlisted into Section D, Army Reserve, particulars of such re-engagement or enlistment will be entered.  
 (b) e.g., Signaller, Shoing Smith, etc., etc., also special qualifications in technical Corps duties.

Lieutenant.

101. P. Col. (P.T.O.)

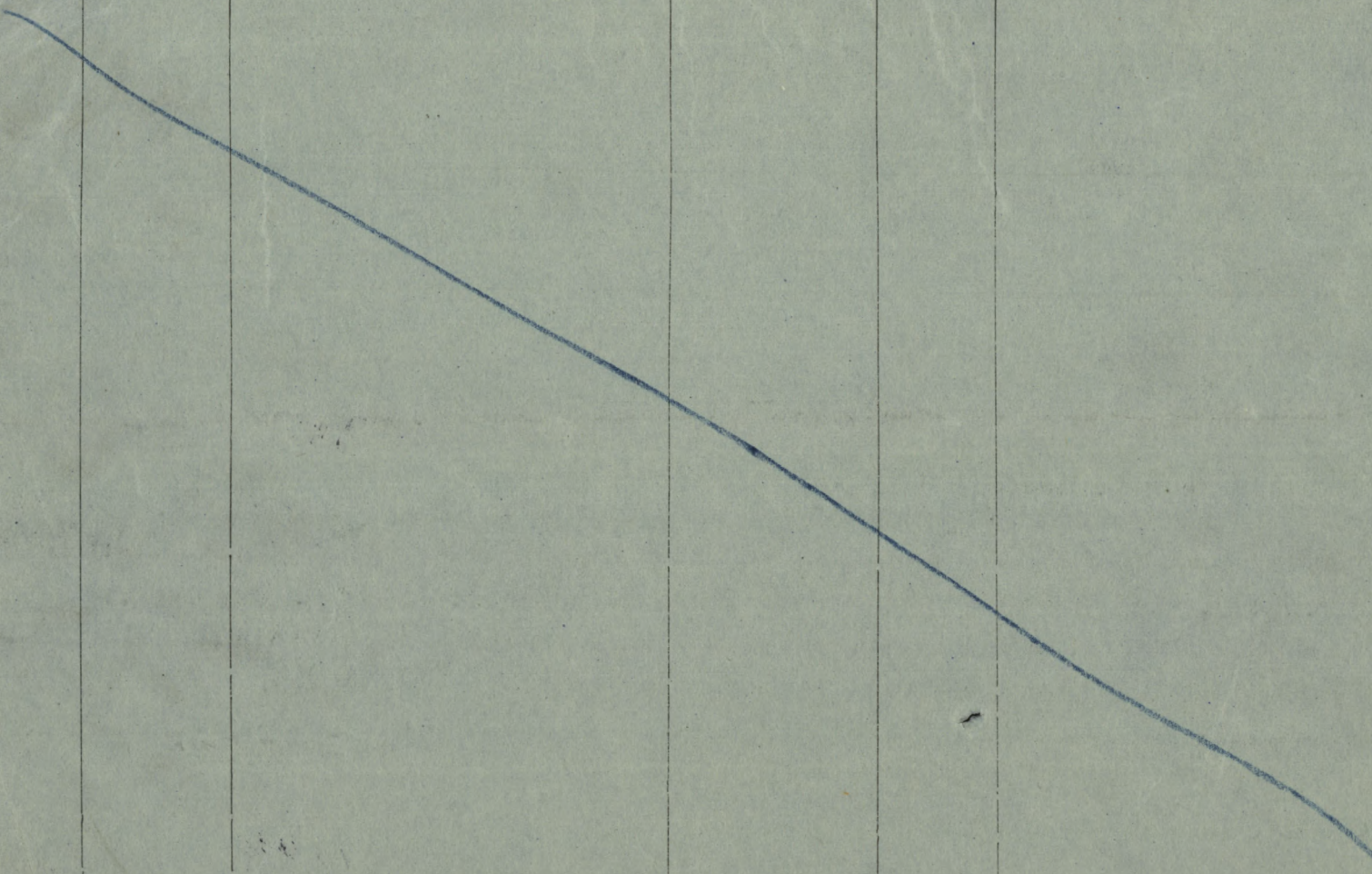
| Report                                                                              |                    | Record of promotions, reductions, transfers, casualties, etc., during active service, as reported on Army Form B. 213, Army Form A. 36, or in other official documents. The authority to be quoted in each case. | Place | Date | Remarks<br>taken from Army Form B. 213,<br>Army Form A. 36, or other<br>official documents. |
|-------------------------------------------------------------------------------------|--------------------|------------------------------------------------------------------------------------------------------------------------------------------------------------------------------------------------------------------|-------|------|---------------------------------------------------------------------------------------------|
| Date                                                                                | From whom received |                                                                                                                                                                                                                  |       |      |                                                                                             |
|  |                    |                                                                                                                                                                                                                  |       |      |                                                                                             |

Rank Pte. Name MacLURG, William

Reg'l No. 475368.

Unit 4th Universities Co. What Unit?   
 If in perm. Corps, }

Married or Single Single.

Place and Date of Enlistment Toronto. Can. 29th Sept 1915. Place of Birth Ardstraw, Tyrone. Ire.

Name and Address, Next-of-Kin Alexander MacLurg, 106 Cowan Ave Toronto. Can.

Relationship Father.

Assigned Pay Monthly \$ Payable to

Relationship

Separation Allowance \$ Payable to

Relationship

**N E. R B No 4**

N/E. R.B. No. ....  
File R.L. ....  
Category K.A.

Discharge, Date and Place

Reason

Character

*M.X.  
23-12-20  
R.R.*

| Report          |                                          | Record of promotions, reductions, transfers, casualties, etc., during active service. The authority to be quoted in each case. | Place    | Date            | REMARKS<br>Taken from Official Documents |
|-----------------|------------------------------------------|--------------------------------------------------------------------------------------------------------------------------------|----------|-----------------|------------------------------------------|
| Date            | From whom received                       |                                                                                                                                |          |                 |                                          |
|                 |                                          |                                                                                                                                |          |                 |                                          |
|                 |                                          | <i>Arrived in England "Lofland" 7.12.15.</i>                                                                                   |          |                 |                                          |
|                 |                                          | <i>On strength 11<sup>th</sup> B. Sheldiff 8.12.15.</i>                                                                        |          |                 |                                          |
| <i>27-4-16</i>  | <i>Ob. 11<sup>th</sup></i>               | <i>Struck off strength to R.C.R. &amp; P.O.E.L.I. Depot.</i>                                                                   | <i>"</i> | <i>27-4-16</i>  | <i>PT II 100</i>                         |
| <i>29-4-16</i>  | <i>ob R.C.R. &amp; P.O.E.L.I. Depot.</i> | <i>Taken on strength P. Sandling</i>                                                                                           |          | <i>29-4-16</i>  | <i>PT II 3</i>                           |
| <i>25-5-16</i>  | <i>do.</i>                               | <i>Struck off strength to P.P.C.L.I. Overseas</i>                                                                              |          | <i>25-5-16</i>  | <i>PT II 24</i>                          |
| <i>25-5-16</i>  | <i>do.</i>                               | <i>Reverts to ranks at own request on proceeding overseas. (From same Corporal)</i>                                            |          | <i>25-5-16</i>  | <i>PT II 24</i>                          |
| <i>31.5.16.</i> | <i>P.O.E.L.I.</i>                        | <i>Taken on strength in the field.</i>                                                                                         |          | <i>26.5.16</i>  | <i>PT II 22,</i>                         |
| <i>7.7.16</i>   | <i>"</i>                                 | <i>App'td L/cpl unpaid</i>                                                                                                     | <i>"</i> | <i>24.6.16.</i> | <i>P<sup>2</sup> II 27</i>               |
| <i>14.8.16</i>  | <i>"</i>                                 | <i>App'td L/cpl. Paid</i>                                                                                                      | <i>"</i> | <i>3.8.16</i>   | <i>P<sup>2</sup> II 32</i>               |

| Report  |                    | Record of promotions, reductions, transfers, casualties, etc., during active service. The authority to be quoted in each case. | Place | Date    | REMARKS<br>Taken from Official Documents |
|---------|--------------------|--------------------------------------------------------------------------------------------------------------------------------|-------|---------|------------------------------------------|
| Date    | From whom received |                                                                                                                                |       |         |                                          |
| 24.9.16 | Base               | Reported Killed in Action                                                                                                      | Field | 15.9.16 | CL 9460 ON                               |
| 25.9.16 | P.P.C.L.R.         | Killed in Action                                                                                                               | Field | 15.9.16 | Pt II 051                                |



MEDICAL HISTORY SHEET.

Surname MacLurg Christian Name William

Examined on 29th day of September 1915 at Toronto, Canada

Birthplace City or Town Ardstraw, County Tyrone, Ireland

Apparent age 18 years

Trade or occupation Clerk

Height 6 Feet 1 Inches

Weight 160 Lbs.

Chest measurement Minimum 33 1/2 inches Maximum expansion 38 inches

Physical development Fair

Small-Pox Marks None

Vaccination Marks Arm Right Left 1 Number 1

When Vaccinated last 1897

(a) Marks indicating congenital peculiarities or previous disease None

(b) Slight defects but not sufficient to cause rejection None

Approved by Jas. W. P. Barton Rank Captain TORONTO RECRUITING DEPOT

Table with columns: Date, Fit or Unfit, EXAMINED FOR RE-ENGAGEMENT, M.O.

Table with columns: Date, Result, VACCINATIONS, M.O.

Table with columns: Date, Result, ANTI-TYPHOID INOCULATIONS, ETC., M.O.

Enlisted on 29th day of September 1915 at Toronto, Canada

Table with columns: Corps, REG'L NUMBER, HABITS, DATE. Includes '4th Universities' and '11th Res Batt'.

EXAMINED OR DISCHARGED BY A MEDICAL BOARD.

Table with columns: STATION, DATE, DISEASE, RESULT.

N. B.—This sheet to be disposed of in accordance with instructions in the Regulations for Army Medical Service, on the man becoming non-effective ; the date and cause being stated on next page.



W.I.L.L.

In the event of my death

I give the whole of ~~my~~  
property and effects to

Rev. A. MacLurg M.A.

106 Cowan Ave,

Canada Toronto

(Pte) W MacLurg

475368

P.P.C.L.I.

May 21st 16

A.T.S. Söhne

Extracted from Pay-book, Page 14.

Holograph.

Pte. MacLurg, W. No. 475368.

P.P.C.L.I.



MILITIA AND DEFENCE  
**ASSIGNED PAY**  
 OVERSEAS CONTINGENTS

M. F. W. 12.  
 50m.—4-16.  
 H. Q. 1772-39-319.

651

To Whom *Priv. A. MacLurg*  
 Address *106 Cowan Ave*  
*Toronto Ont.*

By Whom Assigned *MacLurg Wm*  
 Regtl. No. *475-368*  
 Rank *L/cpl*  
 Corps *4th Univty Coy.*

Rate *10<sup>00</sup> June 16 2 m 22 <sup>5</sup>/<sub>16</sub> ASD*

**PAYMENTS**

| Month | Year | Cheque No. | Amt. | REMARKS                                                                                                                                                                                                                                                                           |
|-------|------|------------|------|-----------------------------------------------------------------------------------------------------------------------------------------------------------------------------------------------------------------------------------------------------------------------------------|
| Aug.  | 1914 |            |      | <div style="border: 1px solid red; padding: 5px; display: inline-block;">Casualties</div><br>Stop payments<br><i>Nov. 1/16</i><br>"killed in action"<br><i>3 m. 3<sup>10</sup>/<sub>16</sub> - 1916</i><br><i>Killed in action Sept-15/16</i><br><br><i>le R. (25) 29-9-16/AS</i> |
| Sept. |      |            |      |                                                                                                                                                                                                                                                                                   |
| Oct.  |      |            |      |                                                                                                                                                                                                                                                                                   |
| Nov.  |      |            |      |                                                                                                                                                                                                                                                                                   |
| Dec.  |      |            |      |                                                                                                                                                                                                                                                                                   |
| Jan.  | 1915 |            |      |                                                                                                                                                                                                                                                                                   |
| Feb.  |      |            |      |                                                                                                                                                                                                                                                                                   |
| March |      |            |      |                                                                                                                                                                                                                                                                                   |
| April |      |            |      |                                                                                                                                                                                                                                                                                   |
| May   |      |            |      |                                                                                                                                                                                                                                                                                   |
| June  |      |            |      |                                                                                                                                                                                                                                                                                   |
| July  |      |            |      |                                                                                                                                                                                                                                                                                   |
| Aug.  |      |            |      |                                                                                                                                                                                                                                                                                   |
| Sept. |      |            |      |                                                                                                                                                                                                                                                                                   |
| Oct.  |      |            |      |                                                                                                                                                                                                                                                                                   |
| Nov.  |      |            |      |                                                                                                                                                                                                                                                                                   |
| Dec.  |      |            |      |                                                                                                                                                                                                                                                                                   |
| Jan.  | 1916 |            |      |                                                                                                                                                                                                                                                                                   |
| Feb.  |      |            |      |                                                                                                                                                                                                                                                                                   |
| March |      |            |      |                                                                                                                                                                                                                                                                                   |

F. X. Rend. Date..... By.....  
 E.F.X. " Date *4-7-17* By *ASD*

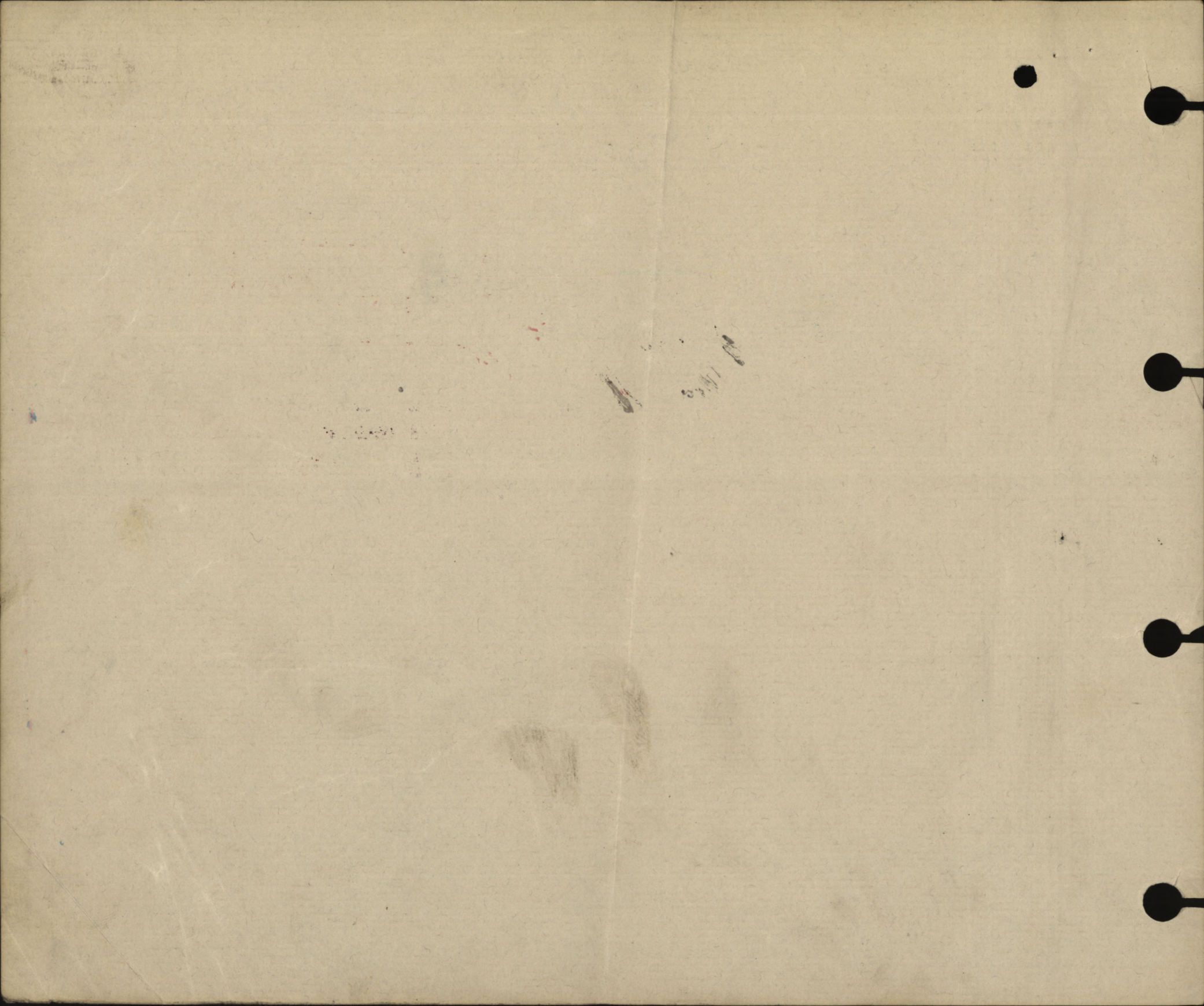

MILITIA AND DEFENCE  
**ASSIGNED PAY**

M. F. W. 12a.  
 50m.-4-16.  
 177-39-829.

Sheet No. 2.

L. L. Job 310.-Req. 6574.

*Rev. A. MacLurg*  
 OVERSEAS CONTINGENTS  
 PAYMENTS.

Name of Soldier

*MacLurg W. " "*  
*475368 2/Sept 4th Unity Coy*

*632*

| Month. | Year. | Cheque No.     | Amt.      |
|--------|-------|----------------|-----------|
| April  | 1916  |                |           |
| May    |       |                |           |
| June   |       | <i>B6553</i>   | <i>10</i> |
| July   |       | <i>X12605</i>  | <i>10</i> |
| Aug. ✓ |       | <i>A17724</i>  | <i>10</i> |
| Sept.  |       | <i>e 17606</i> | <i>10</i> |
| Oct.   |       |                |           |
| Nov.   |       |                |           |
| Dec.   |       |                |           |
| Jan.   | 1917  |                |           |
| Feb.   |       |                |           |
| March  |       |                |           |
| April  |       |                |           |
| May    |       |                |           |
| June   |       |                |           |
| July   |       |                |           |
| Aug.   |       |                |           |
| Sept.  |       |                |           |
| Oct.   |       |                |           |
| Nov.   |       |                |           |
| Dec.   |       |                |           |
| Jan.   | 1918  |                |           |
| Feb.   |       |                |           |
| March  |       |                |           |
| April  |       |                |           |
| May    |       |                |           |
| June   |       |                |           |
| July   |       |                |           |

*10<sup>00</sup> June 10*

Remarks.

*Casualties*

*Account closed & av.*

F. X. Rend: Date..... By.....  
 E.F.X. " Date *4-7-17* By *W.B.*

MILITIA AND DEFENCE  
**ASSIGNED PAY**  
 OVERSEAS CONTINGENTS

Sheet No. 2 (Contd.)

**PAYMENTS.**

Name of Soldier \_\_\_\_\_

| Month. | Year. | Cheque No. | Amt. | Remarks. |
|--------|-------|------------|------|----------|
| Aug.   | 1918  |            |      |          |
| Sept.  |       |            |      |          |
| Oct.   |       |            |      |          |
| Nov.   |       |            |      |          |
| Dec.   |       |            |      |          |
| Jan.   | 1919  |            |      |          |
| Feb.   |       |            |      |          |
| March  |       |            |      |          |
| April  |       |            |      |          |
| May    |       |            |      |          |
| June   |       |            |      |          |
| July   |       |            |      |          |
| Aug.   |       |            |      |          |
| Sept.  |       |            |      |          |
| Oct.   |       |            |      |          |
| Nov.   |       |            |      |          |
| Dec.   |       |            |      |          |
| Jan.   | 1920  |            |      |          |
| Feb.   |       |            |      |          |
| March  |       |            |      |          |
| April  |       |            |      |          |
| May    |       |            |      |          |
| June   |       |            |      |          |
| July   |       |            |      |          |
| Aug.   |       |            |      |          |
| Sept.  |       |            |      |          |
| Oct.   |       |            |      |          |
| Nov.   |       |            |      |          |



Rank *Pte.* Name **MacLURG, William**

Reg'l No. 475368.

P-66

Unit *University Co.* What Unit? *What Unit?*

If in perm. Corps,

Married or Single **Single.**

Place and Date of Enlistment **Toronto, Can. 29th Sept 1915.** Place of Birth **Ardstraw, Tyrone, Ire.**

Name and Address, Next-of-Kin **Alexander MacLurg, 106 Cowan Ave Toronto, Can.**

Relationship **Father.**

Assigned Pay Monthly \$

Payable to

*Entered on N.E. Card Index BK*

Relationship *Checked by*

Separation Allowance \$

Payable to

Relationship

Discharge, Date and Place

*Kina 15<sup>9</sup>/<sub>16</sub> Reason b La 460*

Character *29<sup>9</sup>/<sub>16</sub>*

COMPILED BY  
CHECKED BY



| Date         |           | PAY         |                       |            | Field Allowance |           |              | Other Credits | Total Credits | Voucher     |             | Cash Payments                | Assigned pay | Other Charges | Total Debits  | Balance      | Remarks, Casualties, etc                        |
|--------------|-----------|-------------|-----------------------|------------|-----------------|-----------|--------------|---------------|---------------|-------------|-------------|------------------------------|--------------|---------------|---------------|--------------|-------------------------------------------------|
| From         | To        | No. of Days | Rate                  | Amount     | No. of Days     | Rate      | Amount       |               |               | No.         | Date        |                              |              |               |               |              |                                                 |
| <i>Dec 1</i> | <i>31</i> | <i>31</i>   | <i>1<sup>00</sup></i> | <i>31</i>  | <i>31</i>       | <i>10</i> | <i>3 10</i>  | <i>10</i>     | <i>44 10</i>  | <i>957</i>  | <i>870</i>  | <i>14 60</i><br><i>14 60</i> |              |               | <i>29 20</i>  | <i>14 90</i> | <i>10<sup>00</sup> Bal on L.P.C. from Depot</i> |
| <i>1916</i>  |           |             |                       |            |                 |           |              |               |               |             |             |                              |              |               |               |              |                                                 |
| <i>Jan 1</i> | <i>31</i> | <i>31</i>   | <i>1<sup>00</sup></i> | <i>31</i>  | <i>31</i>       | <i>10</i> | <i>3 10</i>  |               | <i>34 10</i>  | <i>1058</i> | <i>1162</i> | <i>19 47</i><br><i>9 73</i>  |              |               | <i>29 20</i>  | <i>19 80</i> |                                                 |
| <i>Feb 1</i> | <i>29</i> | <i>29</i>   | <i>1<sup>00</sup></i> | <i>29</i>  | <i>29</i>       | <i>10</i> | <i>2 90</i>  |               | <i>31 90</i>  | <i>1431</i> | <i>1316</i> | <i>14 60</i><br><i>7 30</i>  |              |               | <i>21 90</i>  | <i>29 80</i> |                                                 |
| <i>Feb 1</i> | <i>31</i> | <i>31</i>   | <i>1<sup>00</sup></i> | <i>31</i>  | <i>31</i>       | <i>10</i> | <i>3 10</i>  |               | <i>34 10</i>  | <i>1600</i> | <i>1532</i> | <i>14 60</i><br><i>7 30</i>  |              |               | <i>21 90</i>  | <i>42 00</i> |                                                 |
|              |           | <i>122</i>  |                       | <i>122</i> |                 |           | <i>12 20</i> | <i>10</i>     | <i>144 20</i> |             |             | <i>102 20</i>                |              |               | <i>102 20</i> |              |                                                 |

Checked *[Signature]*  
Settled

BALANCE TRANSFERRED TO NEW LEGER

Cash found in effects *N.R.*





